

THE PLAN SHOWING THE PROPOSED RESIDENCE AT S.No: 42, PERUNOUDI VILLAGE, No: 143, PLOT.No: 6, SAIDAPET TALUK, CHINGELPUT DISTRICT, MADRAS-96, ST. THOMAS MOUNT PANCHAYAT UNION.  
 FOR. P. SUBRAMANI.

SCALE 1" = 80" (OR) 1 = 100.

- JOINERIES:
- D & DOOR 8 36" x 70" 8 0.91 x 2.130
  - D & DOOR 8 26" x 66" 8 .75 x 1.981
  - W & WINDOW 8 36" x 46" 8 .91 x 1.371
  - V & VENTILATOR 8 36" x 26" 8 .91 x .67

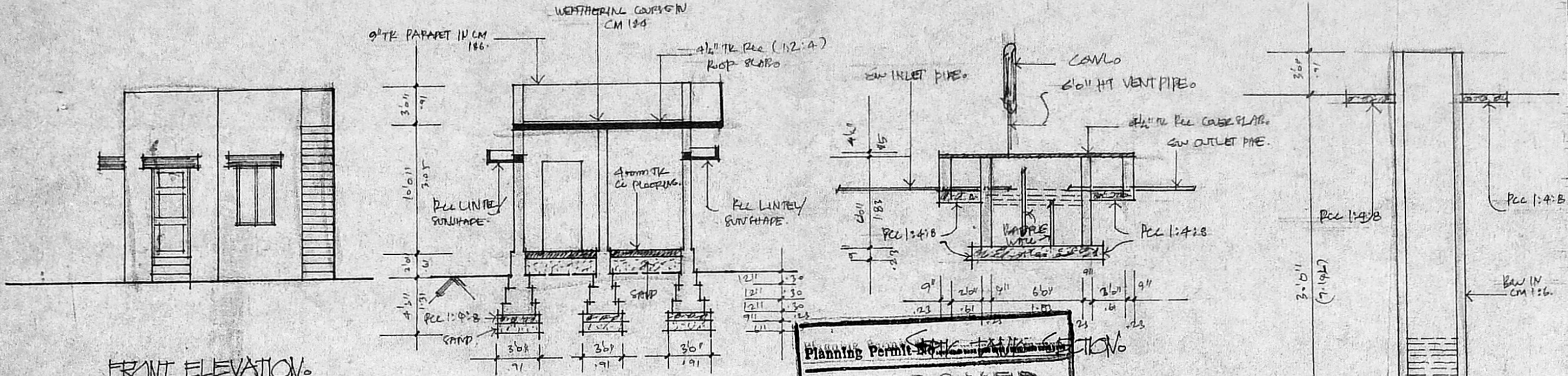

FRONT ELEVATION

SECTION A-A

WELL SECTION

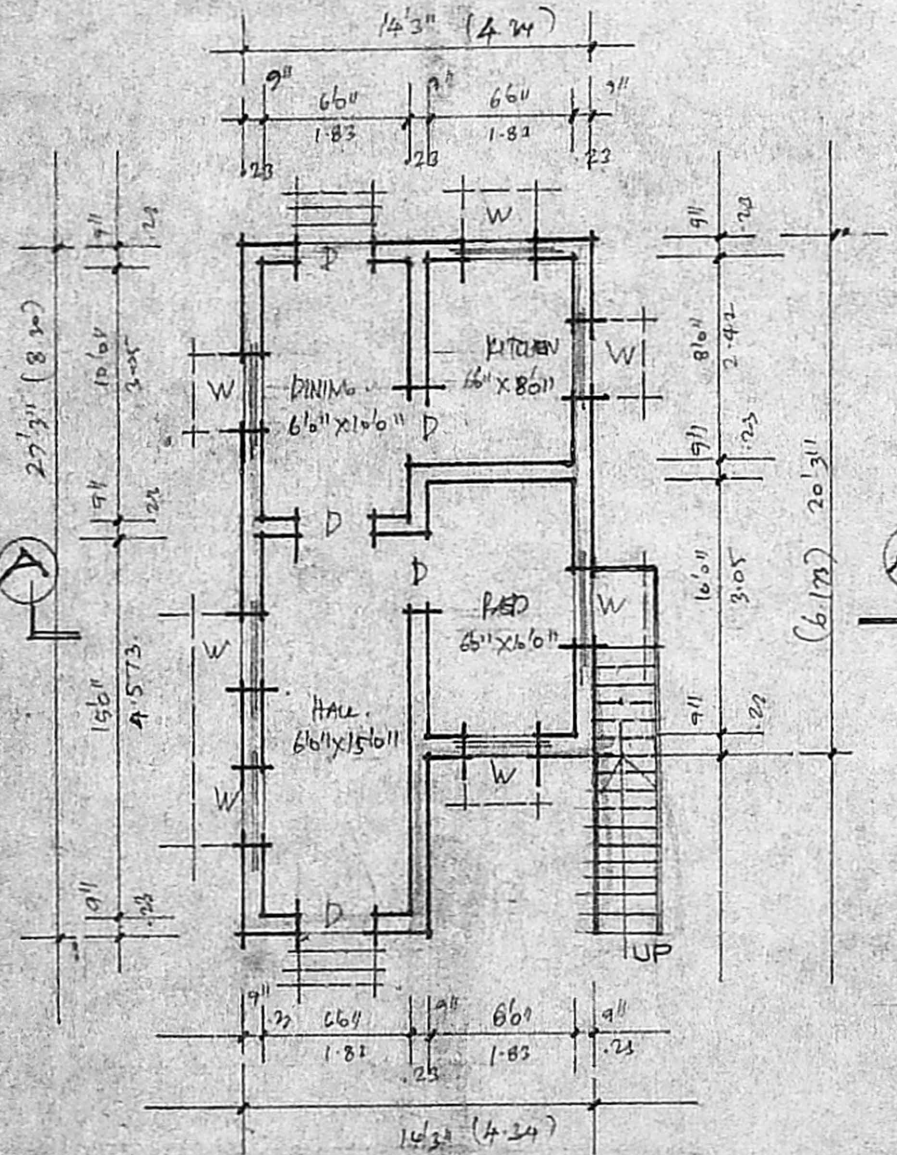
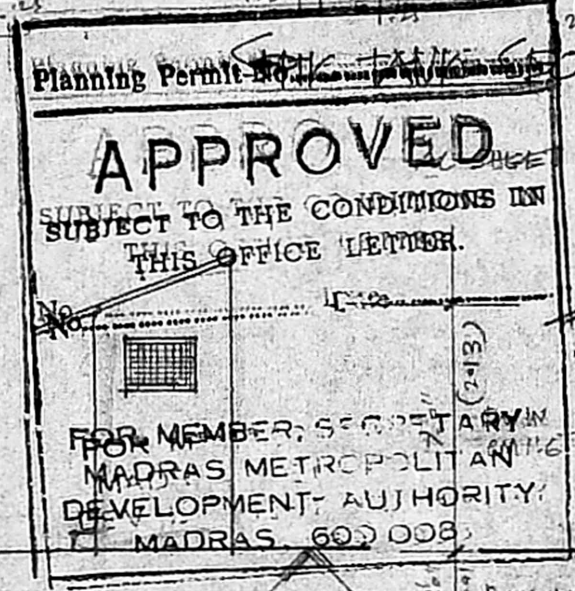

GROUND FLOOR PLAN

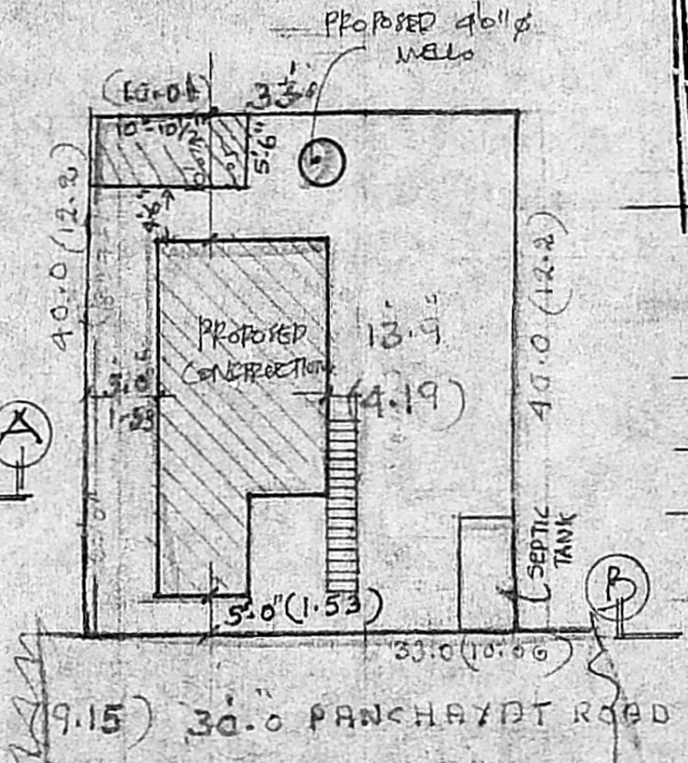

SITE PLAN (SCALE: 1" = 160" (OR) 1 = 200)

ELEVATION

PLAN

TOILET DETAILS

SECTION B-B

KEY PLAN (MTC)

AREA:

- TOTAL PLOT AREA 8 1320 SQ.FT. 122.55 SQ.M.
- PROPOSED PLINT AREA 8 341 SFT 32.59 SQ.M.
- TOILET AREA 8 360 SFT 33.6 SQ.M.

PREFERENCES:

- PROPOSED 8
- ROAD 8
- BOUNDRY 8

OWNER'S SIGNATURE

*R. Mohan Rao*

Phone: 440762  
**R. Mohan Rao, D.C.E.**  
 LICENSED SURVEYOR  
 Corporation of Madras  
 REG. No: 14  
 AMBATTUR TOWN SHIP  
 ALANDUR MUNICIPALITY  
 Consulting Engineer & Surveyor  
 Office: 46, Madley Road  
 T. NAGAR, MADRAS-600 008